

"Unauthorized alteration or addition to a map bearing a Licensed Professional Engineer's or Professional Land Surveyor's seal in any way is a Violation of Section 7209"

"Copyright 2019 Venezia & Associates. All rights reserved. Unauthorized duplication is a violation of all applicable laws"

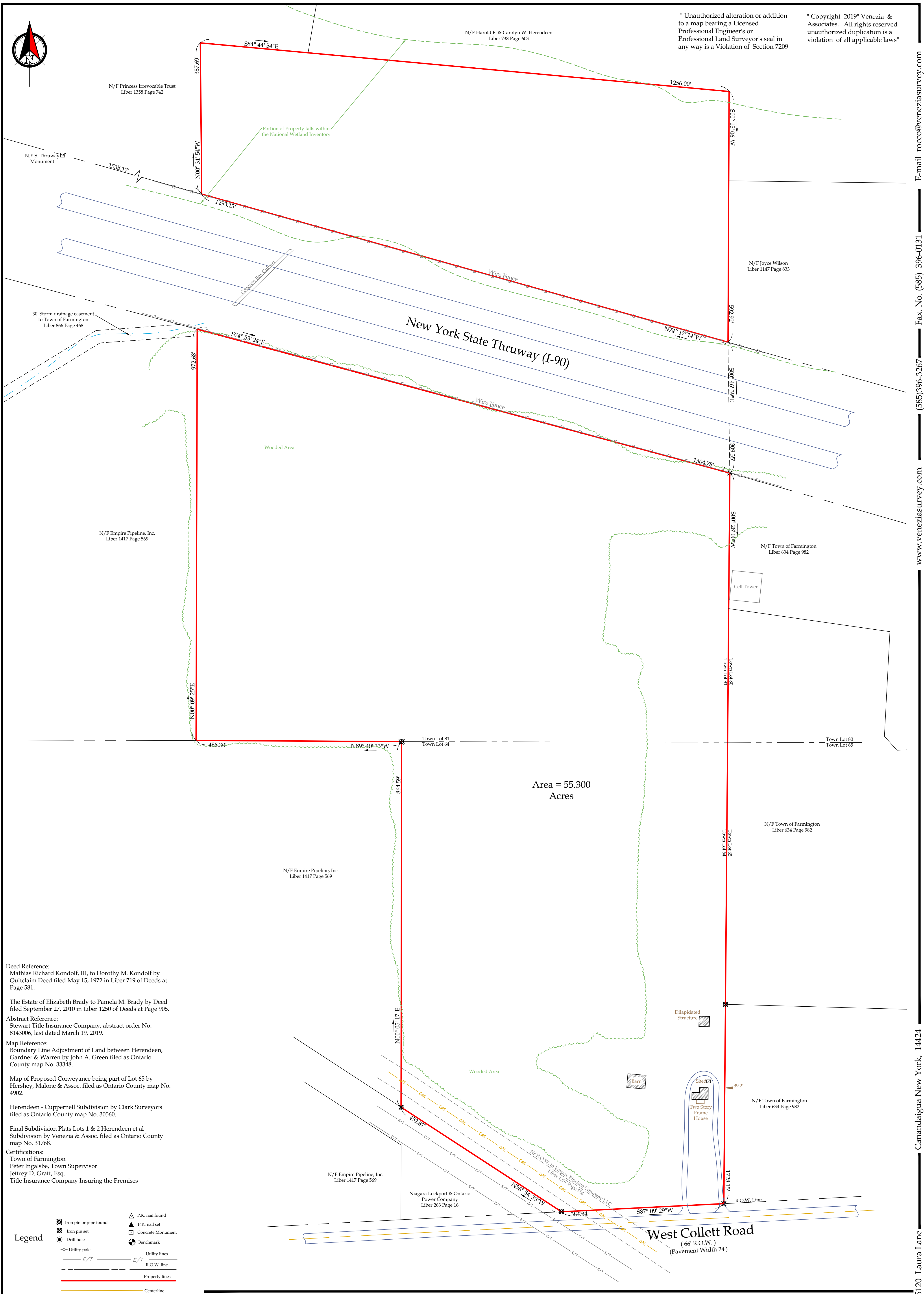

Area = 55.300 Acres

Deed Reference:
 Mathias Richard Kondolf, III, to Dorothy M. Kondolf by Quitclaim Deed filed May 15, 1972 in Liber 719 of Deeds at Page 581.

The Estate of Elizabeth Brady to Pamela M. Brady by Deed filed September 27, 2010 in Liber 1250 of Deeds at Page 905.

Abstract Reference:
 Stewart Title Insurance Company, abstract order No. 8143006, last dated March 19, 2019.

Map Reference:
 Boundary Line Adjustment of Land between Herendeen, Gardner & Warren by John A. Green filed as Ontario County map No. 33348.

Map of Proposed Conveyance being part of Lot 65 by Hershey, Malone & Assoc. filed as Ontario County map No. 4902.

Herendeen - Cuppernell Subdivision by Clark Surveyors filed as Ontario County map No. 30560.

Final Subdivision Plats Lots 1 & 2 Herendeen et al Subdivision by Venezia & Assoc. filed as Ontario County map No. 31768.

Certifications:
 Town of Farmington
 Peter Ingalsbe, Town Supervisor
 Jeffrey D. Graff, Esq.
 Title Insurance Company Insuring the Premises

Legend

This is to certify that I am a Licensed Land Surveyor and that this plan was completed on 7/29/2019 from notes of an instrument survey performed on 7/25/2019

Rocco A. Venezia
 License No. 049761 signed

Map of survey prepared for:

County of Ontario Town of Farmington State of New York

T.m. # 17.00-2-14.000
 Scale 1"= 100'
 File# 19125



E-mail rocco@veneziasurvey.com Fax No. (585) 396-0131 (585) 396-3267 www.veneziasurvey.com Canandaigua New York, 14424 5120 Laura Lane